

PLAN SHOWING THE PROPOSED CONSTRUCTION OF A DWELLING HOUSE IN PLOT NO. 36A, "PARTHASARATHI NAGAR", SURVEY NO. 124/7, V.No. 148, OGGIAM THORAIPAKKAM VILLAGE, SAIDAPET TALUK, CHENGAI ANNA DISTRICT. ST. THOMAS MOUNT PANCHAYAT UNION. FOR MRS. N. VALARMATHI.

SCALE: 1 INCH = 8 FEET (OR) 1 CM = 100 CM.

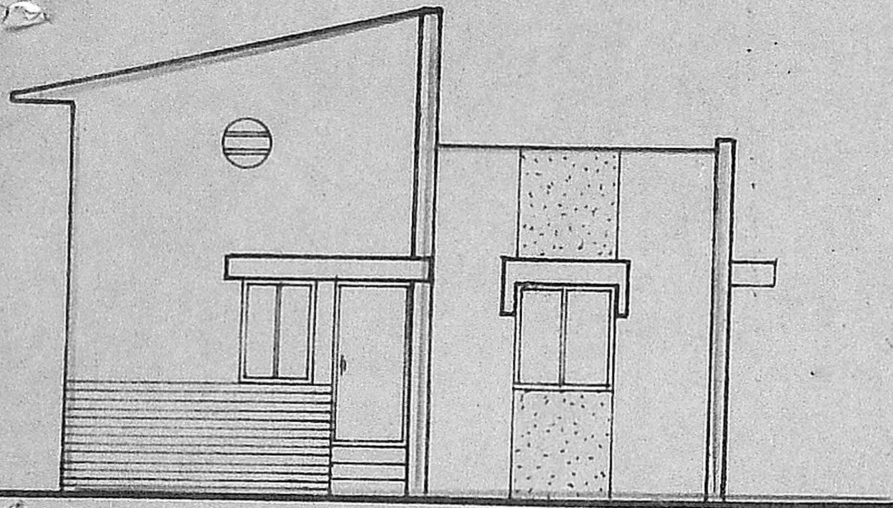

ELEVATION

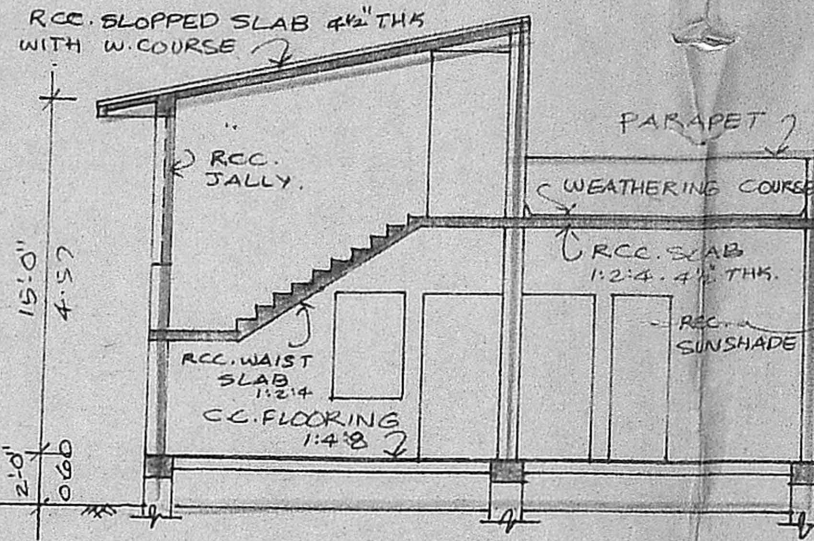

SECTION ON-AB

MMDA (A)/PP No. /
 C.No. ... A/4884/91
 Assl.
 Security
 PART I
 PART I
 D.P.

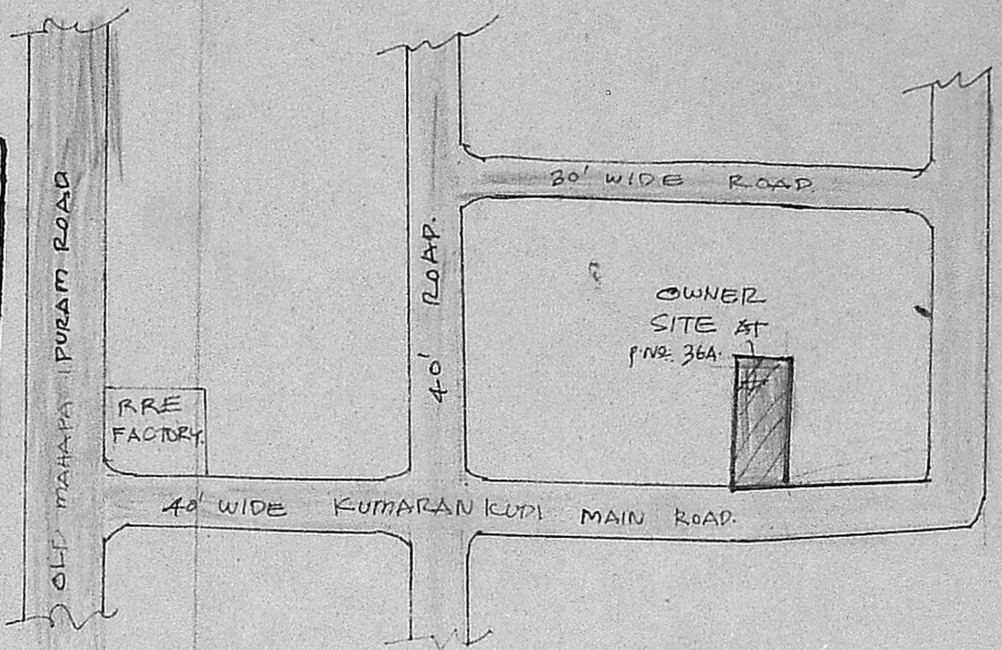

KEY PLAN
NOT TO SCALE.

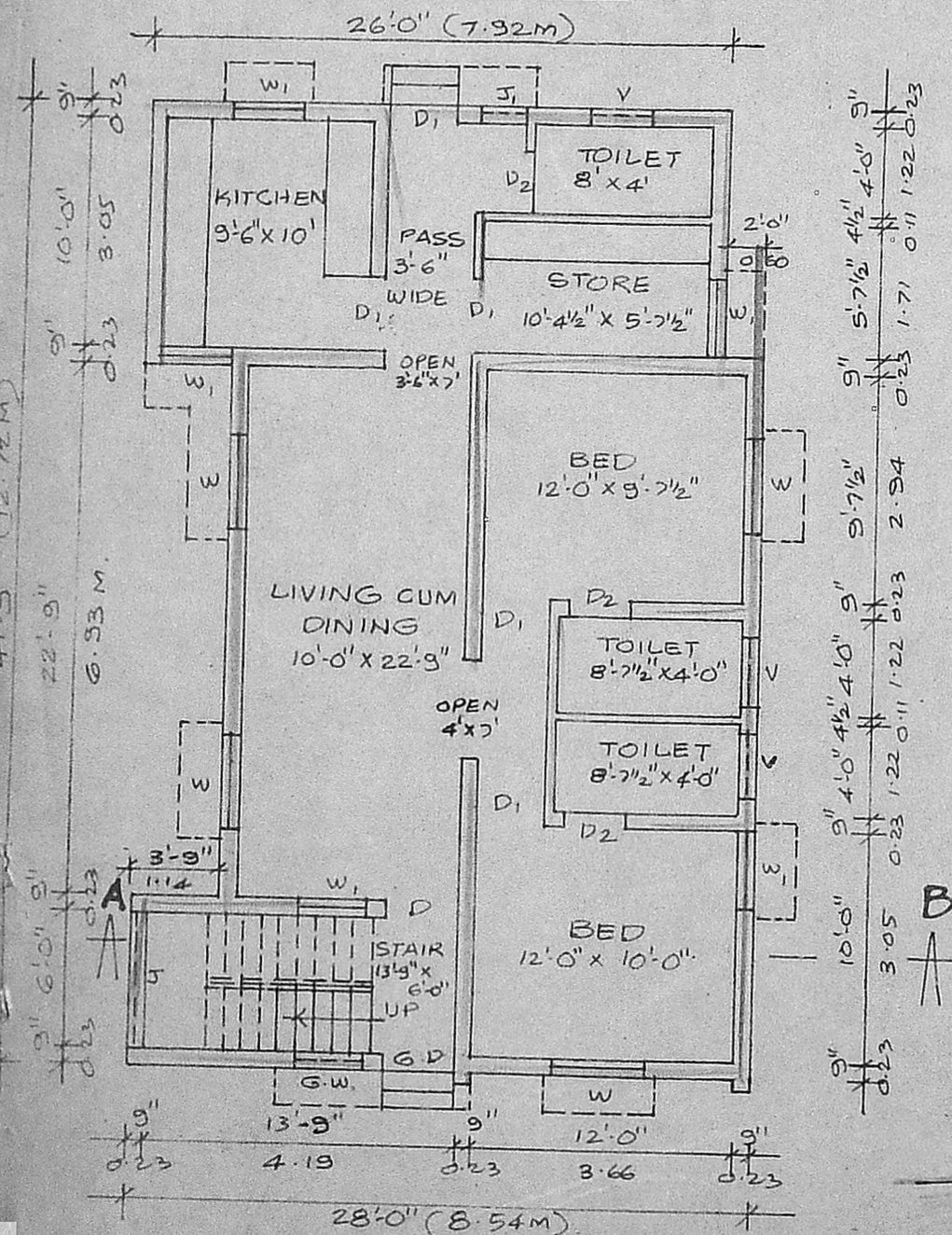

GROUND FLOOR PLAN

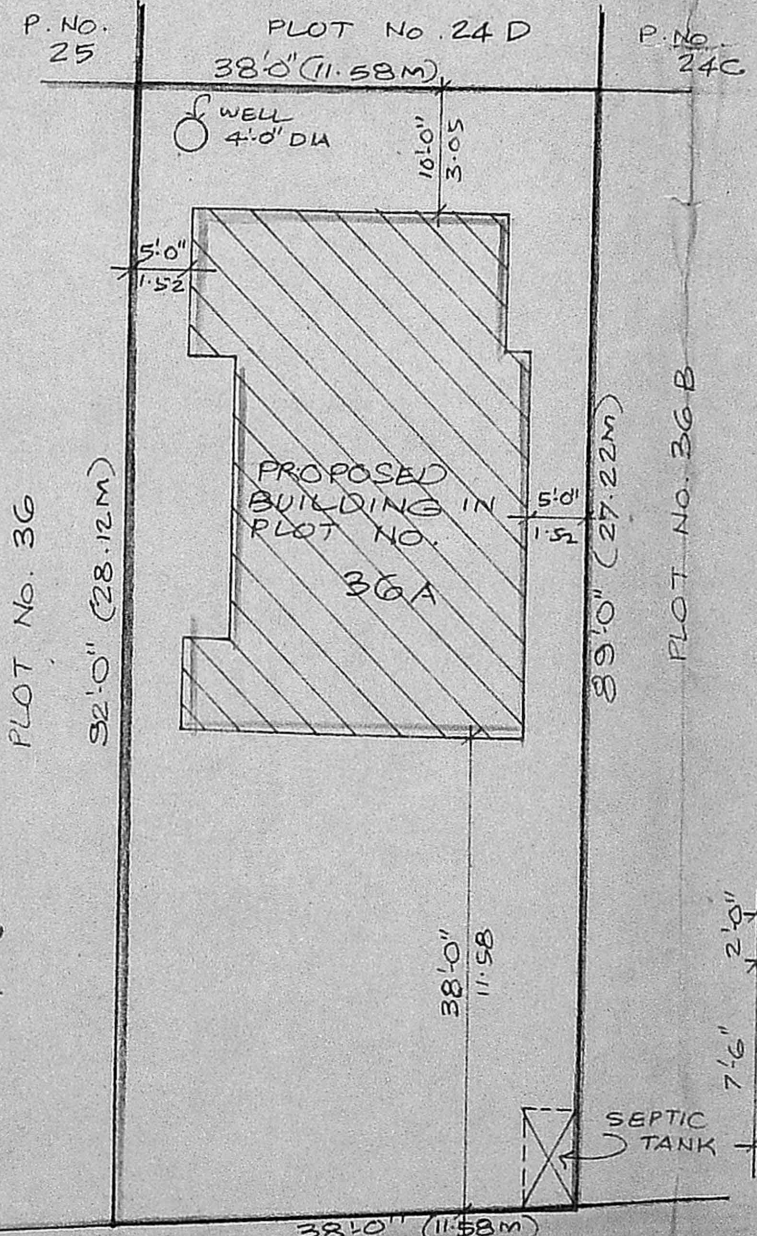

SITE PLAN

SCALE: 1" = 16'0" (OR) 1:200

Planning Permit No. A/663/91
APPROVED
 SUBJECT TO THE CONDITIONS IN THIS OFFICE LETTER.
 No. A/4884/91 Date: 11-6-91.
 FOR MEMBER SECRETARY
 MADRAS METROPOLITAN
 DEVELOPMENT AUTHORITY
 MADRAS - 600 008.

SECTION OF SEPTIC TANK

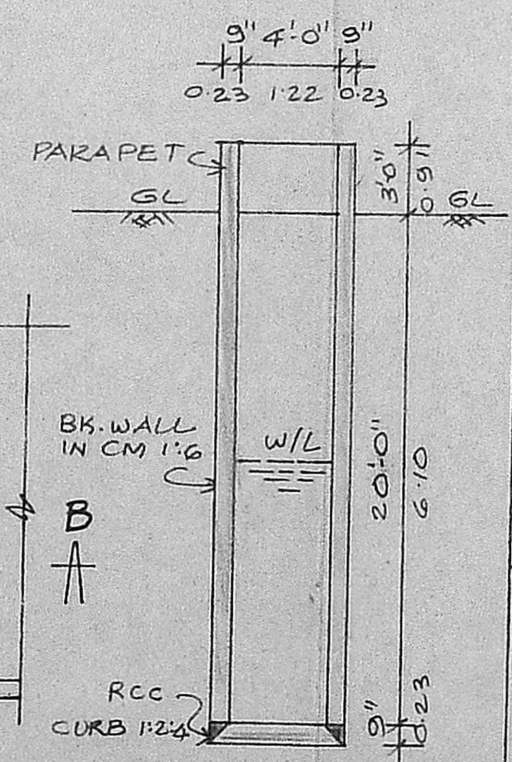

SECTION OF WELL 4'0" DIA

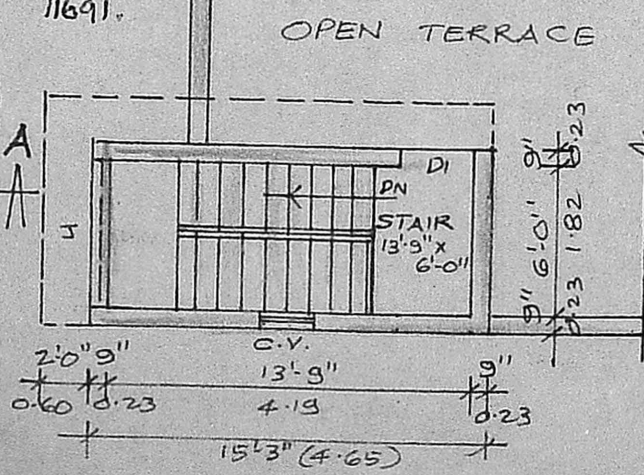

HEAD ROOM PLAN

JOINERY:

G.D.	GRILL DOOR	3'3" x 7'0" (OR) 1.00 x 2.13
D	PANEL DOOR	3'3" x 7'0" ... 1.00 x 2.13
D ₁	"	3'0" x 7'0" ... 0.91 x 2.13
D ₂	"	2'6" x 7'0" ... 0.76 x 2.13
W	WINDOW	4'0" x 4'6" ... 1.22 x 1.37
W ₁	"	3'0" x 4'6" ... 0.91 x 1.37
G.W.	GRILL WINDOW	3'0" x 4'6" ... 0.91 x 1.37
V	PANEL VENTILATOR	3'0" x 2'0" ... 0.91 x 0.60
J	RCC JALLY	6'0" x 6'0" ... 1.82 x 1.82
J.V.	CIRCULAR VENTILATOR	2'0" x 4'6" ... 0.60 x 1.37
		2'0" DIA (0.60M)

AREA:

TOTAL PLOT AREA	3439.00	319.48
PLINTH AREA (N.G.F.)	1062.13	98.68
HEAD ROOM AREA	114.37	10.62

STAIRCASE:

WIDTH OF THE STAIR	3'0" (OR) 0.91M
TREAD	0'10" ... 0.25M
RISER	0'7" ... 0.17M

COLOUR INDEX:

OWNERS BOUNDARY	---
PROPOSED BUILDING	---
EXISTING ROADS	---

N. Valarmathi
OWNER'S SIGNATURE

R. Mohan Rao, D.C.E.
 LICENSED SURVEYOR
 Corporation of Madras
 REG No. 14
 AMBATTUR TOWN SHIP
 ALANDUR MUNICIPALITY
 Consulting Engineer/Contractors
 Office: 15, Madhav Road
 NAGAR, MADRAS 600 008